Creating Organotypic Models on a 3D Cell Culture Platform

Special AIM Biotech Promotion Pack Available For Attendees

Date: 25th October 2017, Wednesday
Time: 2.00pm to 4.00pm
Venue: IMCB Seminar Room

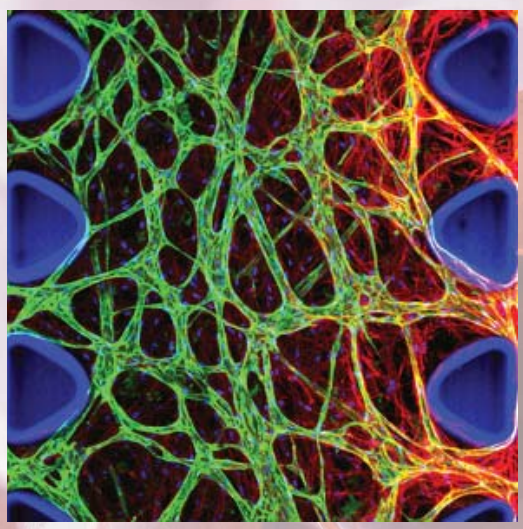

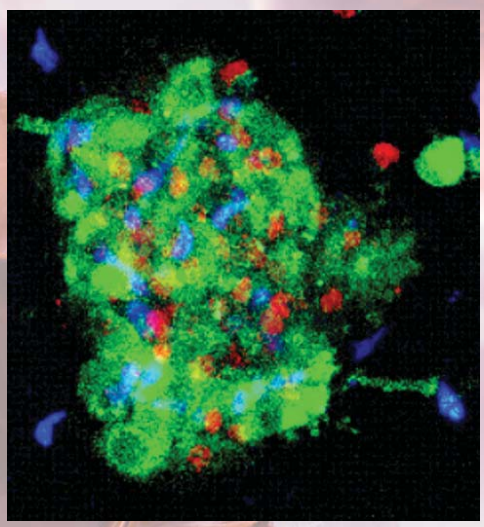

Program Schedule:

2.00 – 2.30pm	Introduction: Creating Organotypic Models on a 3D Cell Culture Platform *Dr. Lim Sei Hien, Application Scientist, AIM Biotech*
2.30 – 3.00pm	Spheroid Cell Culture and Hypoxia Live Cell Imaging with EVOS® 2.0: Flexible, Powerful and Intuitive *Ms. Vivien Goh, Technical Application Scientist, Thermo Fisher Scientific*
3.00 – 4.00pm	Demonstration: Visualizing biological models in AIM 3D cell culture chips

Register now at https://www.surveymonkey.com/r/3DCell by 23rd October 2017

Organised By:

ThermoFisher SCIENTIFIC

fisherscientific

AIM BIOTECH
ADVANCED · INTEGRATED · MICROFLUIDICS