Superresolution Microscopy Workshop 2017

Location: Biopolis, Singapore
Dates: 21-24th November 2017
Organiser: Graham Wright (Institute of Medical Biology, A*STAR)

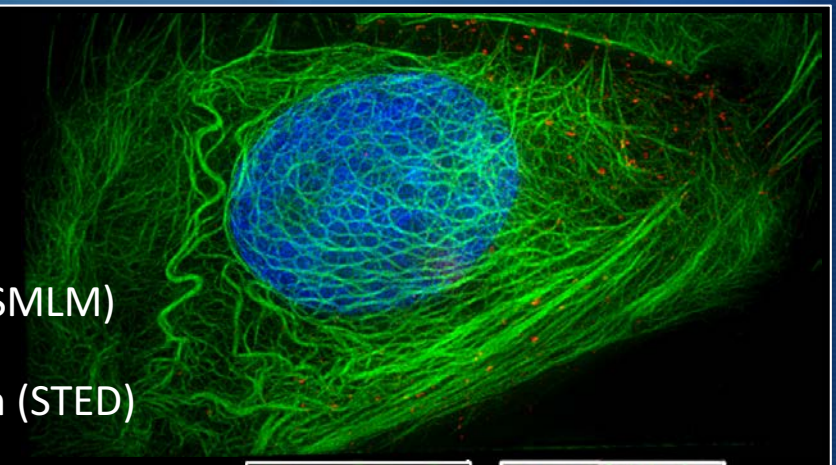

Theory and applications:

- Structured Illumination (SIM)
- Single Molecule Localisation (SMLM)
- Stimulated Emission Depletion (STED)
- Lattice lightsheet microscopy
- New superresolution developments
- Image reconstruction & analysis

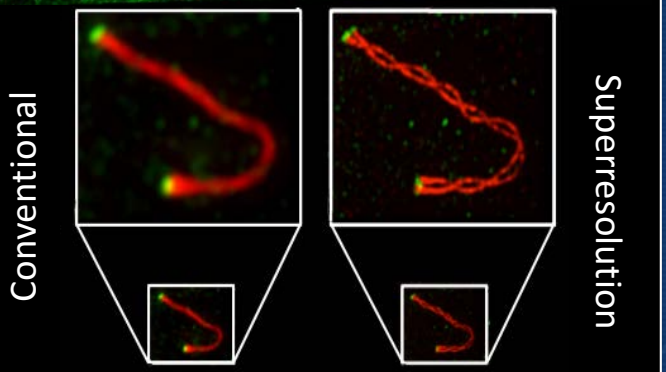

Speakers and instructors include:

Alison North (Rockefeller University, USA), Jakub Chojnacki (University of Oxford, UK), Bi-Chang Chen (Academia Sinica, Taiwan), Sasha Bershadsky (MBI, NUS), Chen Kok Hao (GIS, A*STAR), Foo Yong Hwee (MBI, NUS), Oliver Dreesen (IMB, A*STAR), Sohail Ahmed (IMB, A*STAR), Xie Wei (IMB, A*STAR), Graham Wright (IMB, A*STAR), Goh Wah Ing (IMB, A*STAR), Lynne Turnbull (GE Healthcare, Australia), Jaron Liu (GE Healthcare, Singapore)

For further details and registration, please visit:

https://tinyurl.com/superresolution-2017

Supported by:

Organised by:

IMB - MICROSCOPY UNIT

Institute of Medical Biology
A*STAR